HOLLAND
BUILT ON INTEGRITY.

WEEKLY PROJECT UPDATE

			Addition	Remodel	Media Center
PROJECT:	North Mac High School - Addition & Renovation				
ADDRESS:	231 W. Fortune St., Virden, IL 62690	**CONSTRUCTION COMPLETE:**	8/30/2019	8/30/2019	11/22/2019
OWNER:	North Mac CUSD #34	**SUBSTANTIAL COMPLETION:**	8/16/2019	8/16/2018	11/18/2019
DATE:	12/20/2019	**TOTAL LOST DAYS:**	32.5		

WEATHER

DAY	DATE	WORKED	TEMP.	PRECIP.	LOST DAY	NOTES
Monday	12/16/2019	No	29/24	Yes	Yes	Due to snow.
Tuesday	12/17/2019	Yes	27/12	No	No	
Wednesday	12/18/2019	Yes	22/11	No	No	
Thursday	12/19/2019	Yes	38/18	No	No	
Friday	12/20/2019	Yes	39/23	No	No	

WORK IN PROGRESS THIS WEEK

Media Center	Completed fire alarm certification.
	Completed final trim out.
	Completed carpet and base install.
	Began metal coping and gutter.
	Final cleaning.

WORK PROJECTED NEXT WEEK

Media Center	Complete metal coping and gutter.
	Complete exterior lighting.
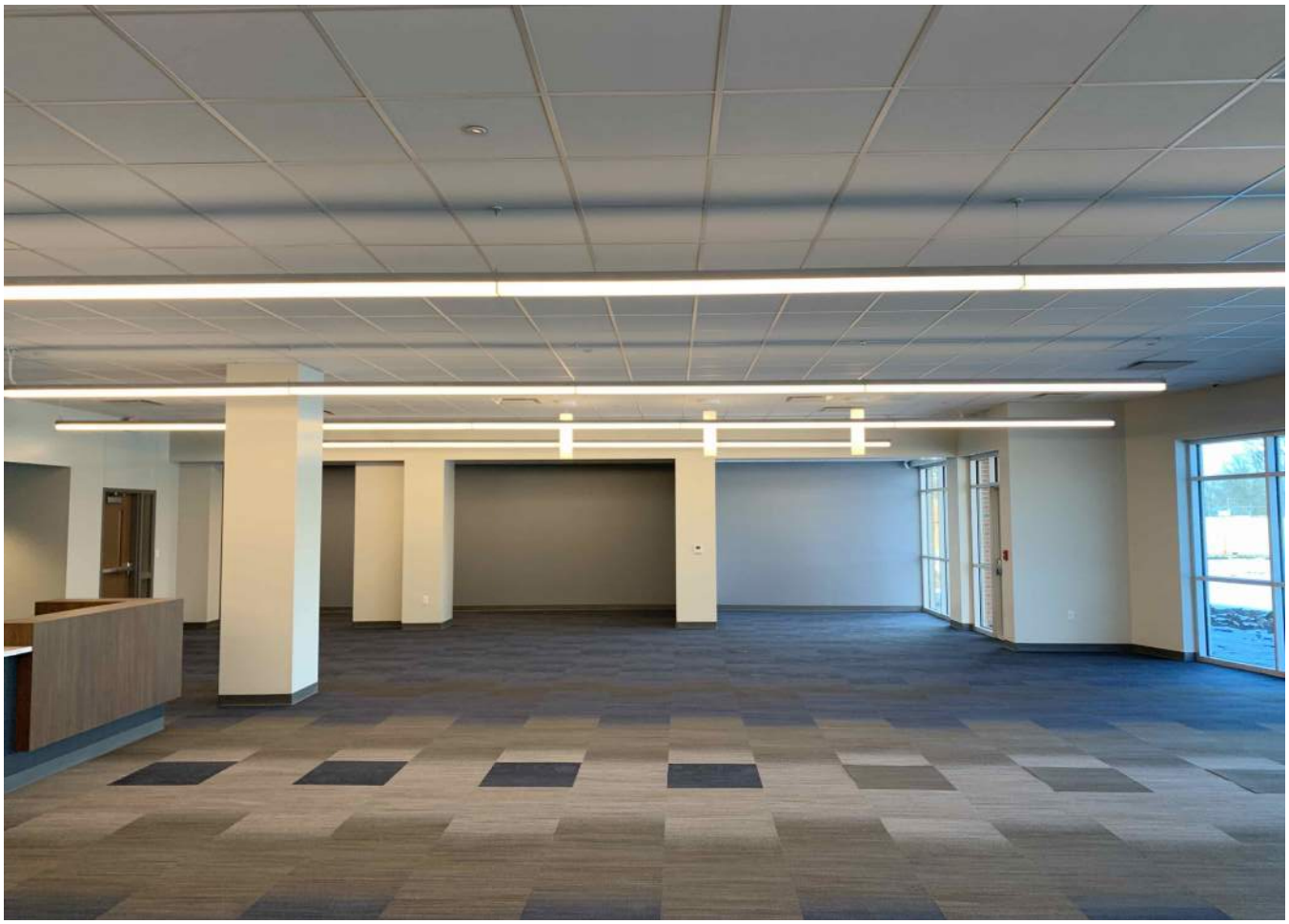
CONCERNS/DELAYS