HOLLAND
BUILT ON INTEGRITY.

WEEKLY PROJECT UPDATE

			Addition	Remodel	Media Center
PROJECT:	North Mac High School - Addition & Renovation				
ADDRESS:	231 W. Fortune St., Virden, IL 62690	**CONSTRUCTION COMPLETE:**	8/21/2019	8/21/2019	11/22/2019
OWNER:	North Mac CUSD #34	**SUBSTANTIAL COMPLETION:**	8/8/2019	8/15/2018	11/18/2019
DATE:	4/5/2019	**TOTAL LOST DAYS:**	25.5		

WEATHER

DAY	DATE	WORKED	TEMP.	PRECIP.	LOST DAY	NOTES
Monday	4/1/2018	Yes	50/27	No	No	
Tuesday	4/2/2018	Yes	61/35	No	No	
Wednesday	4/3/2018	Yes	59/28	No	No	
Thursday	4/4/2018	Yes	54/47	Yes	No	
Friday	4/5/2018	Yes	54/48	Yes	No	
Saturday	4/6/2018					

WORK IN PROGRESS THIS WEEK

Site	Completed storm sewer line from building to northeast detention area.
Building	Completed gym roof demo and new underlayment on north side.
	Continued exterior wall metal stud framing.
	Continued CMU infill at gym walls. Began CMU corridor walls.
	Continued electrical and plumbing overhead rough-ins.
	Began roof installation on building addition.

WORK PROJECTED NEXT WEEK

Building	Complete CMU walls at electric room.
	Continue CMU corridor walls.
	Continue electrical and plumbing rough-in.
	Continue exterior wall framing and sheathing.
	Continue roof installation on addition.

CONCERNS/DELAYS

DensDeck

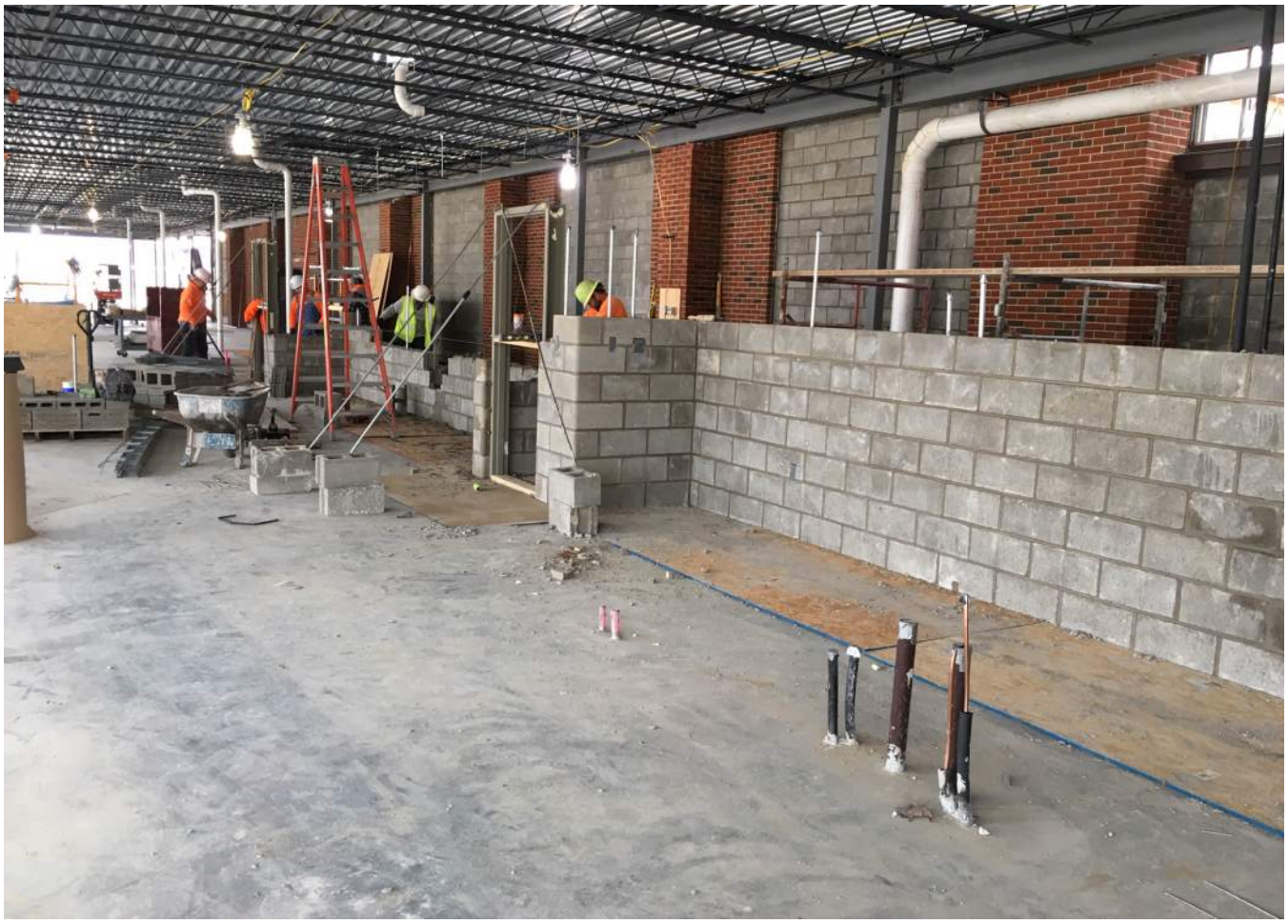

Summit